

## Peak Integration Report

Sample Name:	GHP 1	Inj. Vol.:	100.00
Injection Type:	Unknown	Dilution Factor:	1.0000
Instrument Method:	Anions_IM	Operator:	User1
Inj. Date / Time:	15-Jun-2022 / 17:27	Run Time:	26.00

No.	Time min	Peak Name	Peak Type	Area $\mu\text{S}\cdot\text{min}$	Height $\mu\text{S}$	Amount
1	4.29	Flouride	BMB	0.784	4.129	101.2632
2	7.30	Chloride	BM	337.325	996.790	65916.9746
3	10.59	Sulfate	M	27.984	65.947	7321.0234
4	16.91	Bromide	M	0.101	0.094	47.9303
5	19.29	Nitrate	MB	0.100	0.114	34.5368
TOTAL:				366.29	1067.07	73421.73

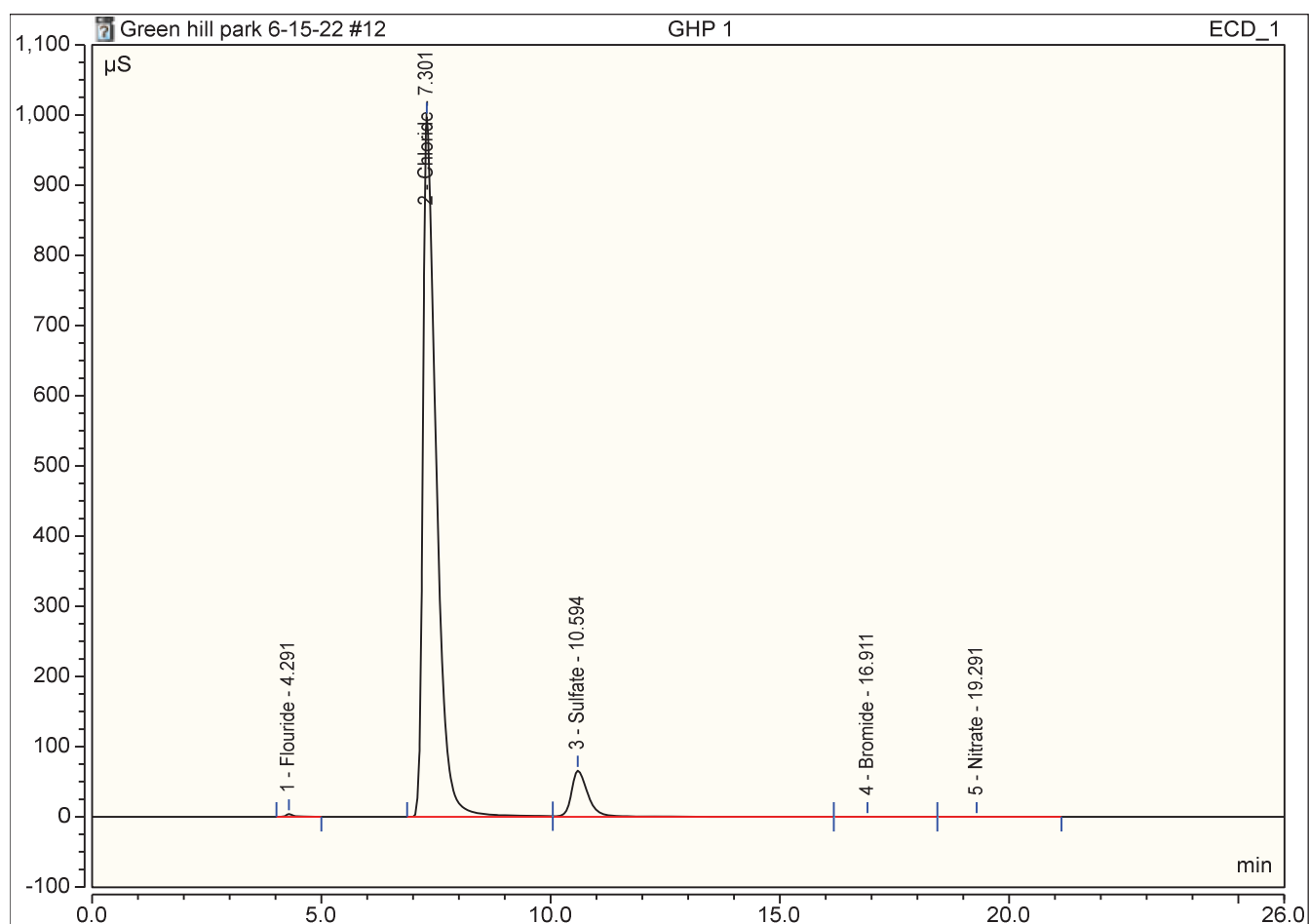

## Peak Integration Report

Sample Name:	GHP2	Inj. Vol.:	100.00
Injection Type:	Unknown	Dilution Factor:	1.0000
Instrument Method:	Anions_IM	Operator:	User1
Inj. Date / Time:	15-Jun-2022 / 17:55	Run Time:	26.00

No.	Time min	Peak Name	Peak Type	Area $\mu\text{S}\cdot\text{min}$	Height $\mu\text{S}$	Amount
1	4.29	Flouride	BMB	0.858	4.479	110.8044
3	10.59	Sulfate	M	28.588	67.294	7479.2516
4	16.92	Bromide	M	0.101	0.103	48.1579
5	19.28	Nitrate	MB	0.173	0.234	59.8556
TOTAL:				29.72	72.11	7698.07

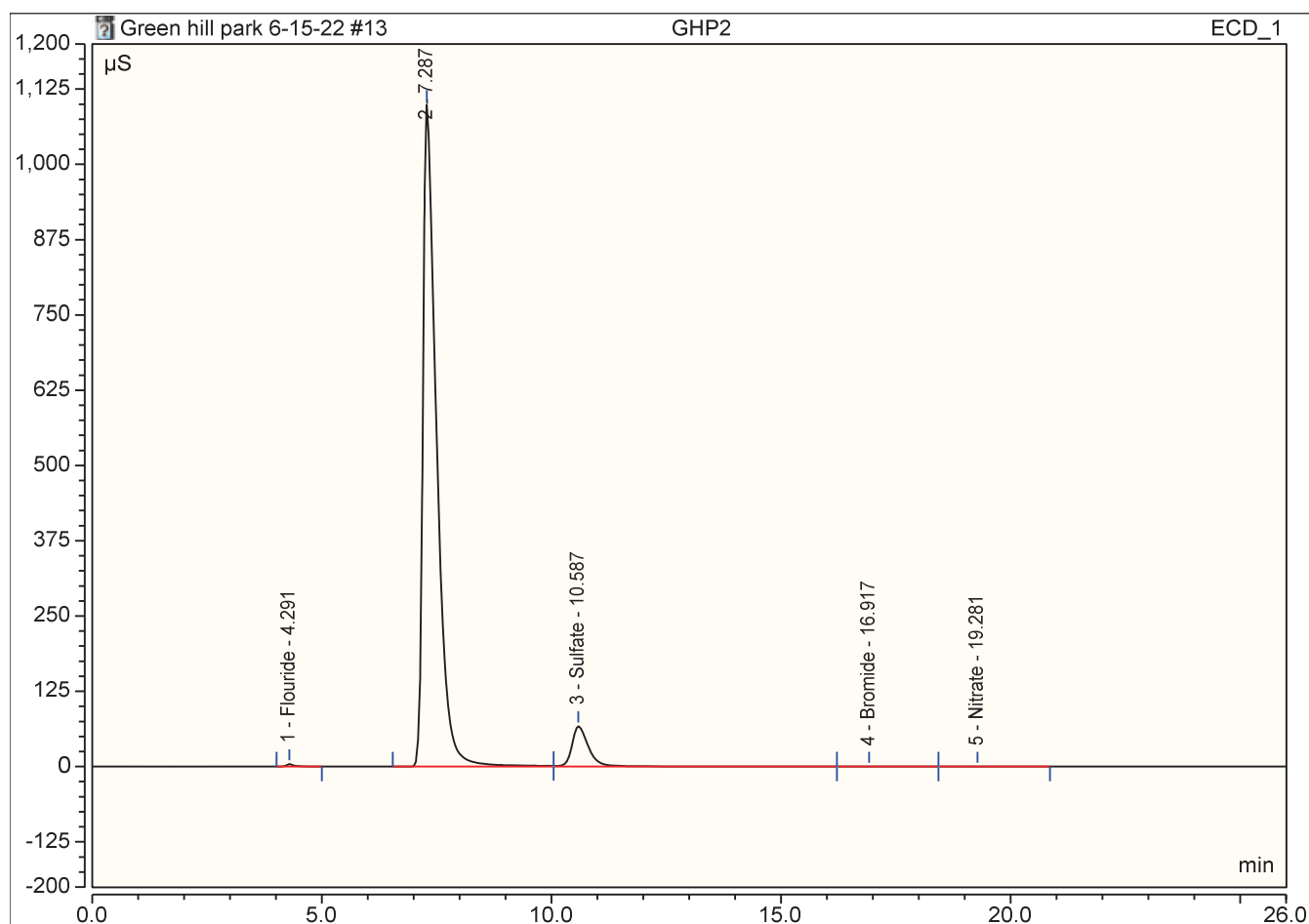

## Peak Integration Report

Sample Name:	GHP3	Inj. Vol.:	100.00
Injection Type:	Unknown	Dilution Factor:	1.0000
Instrument Method:	Anions_IM	Operator:	User1
Inj. Date / Time:	15-Jun-2022 / 18:24	Run Time:	26.00

No.	Time min	Peak Name	Peak Type	Area $\mu\text{S}\cdot\text{min}$	Height $\mu\text{S}$	Amount
1	4.29	Flouride	BMB	0.792	4.083	102.2916
2	7.31	Chloride	BM	331.546	984.482	64787.6942
3	10.57	Sulfate	M	32.435	76.144	8485.5711
4	16.93	Bromide	M	0.096	0.096	45.4686
5	19.29	Nitrate	MB	0.110	0.142	37.9611
TOTAL:				364.98	1064.95	73458.99

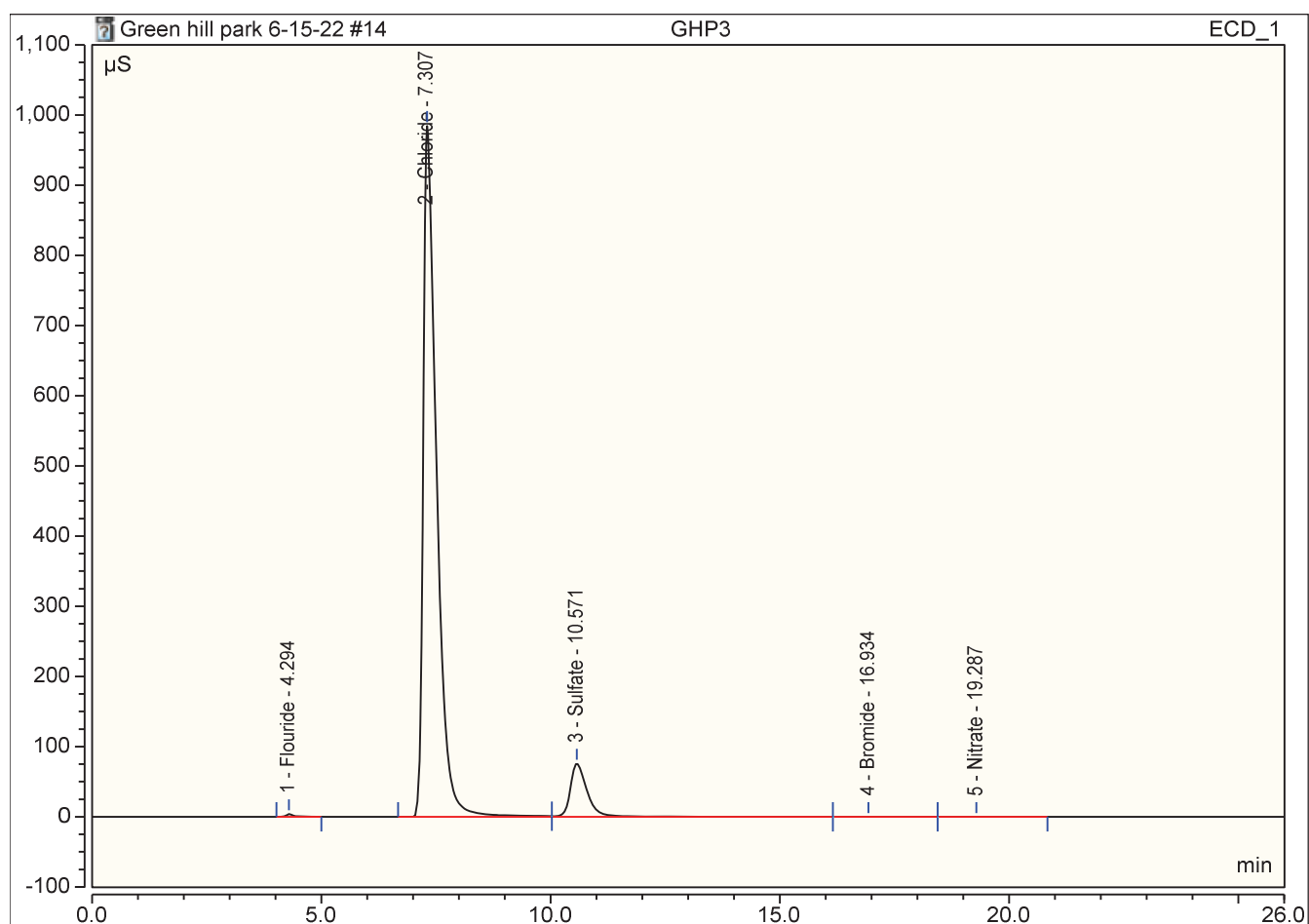

## Peak Integration Report

Sample Name:	GHP4	Inj. Vol.:	100.00
Injection Type:	Unknown	Dilution Factor:	1.0000
Instrument Method:	Anions_IM	Operator:	User1
Inj. Date / Time:	15-Jun-2022 / 18:53	Run Time:	26.00

No.	Time min	Peak Name	Peak Type	Area $\mu\text{S}\cdot\text{min}$	Height $\mu\text{S}$	Amount
1	4.30	Flouride	BMB	0.827	4.254	106.8709
2	7.31	Chloride	BM	338.256	999.722	66098.9177
3	10.59	Sulfate	M	28.773	67.851	7527.6277
4	16.91	Bromide	M	0.113	0.108	53.6030
5	19.27	Nitrate	MB	0.069	0.082	23.9406
TOTAL:				368.04	1072.02	73810.96

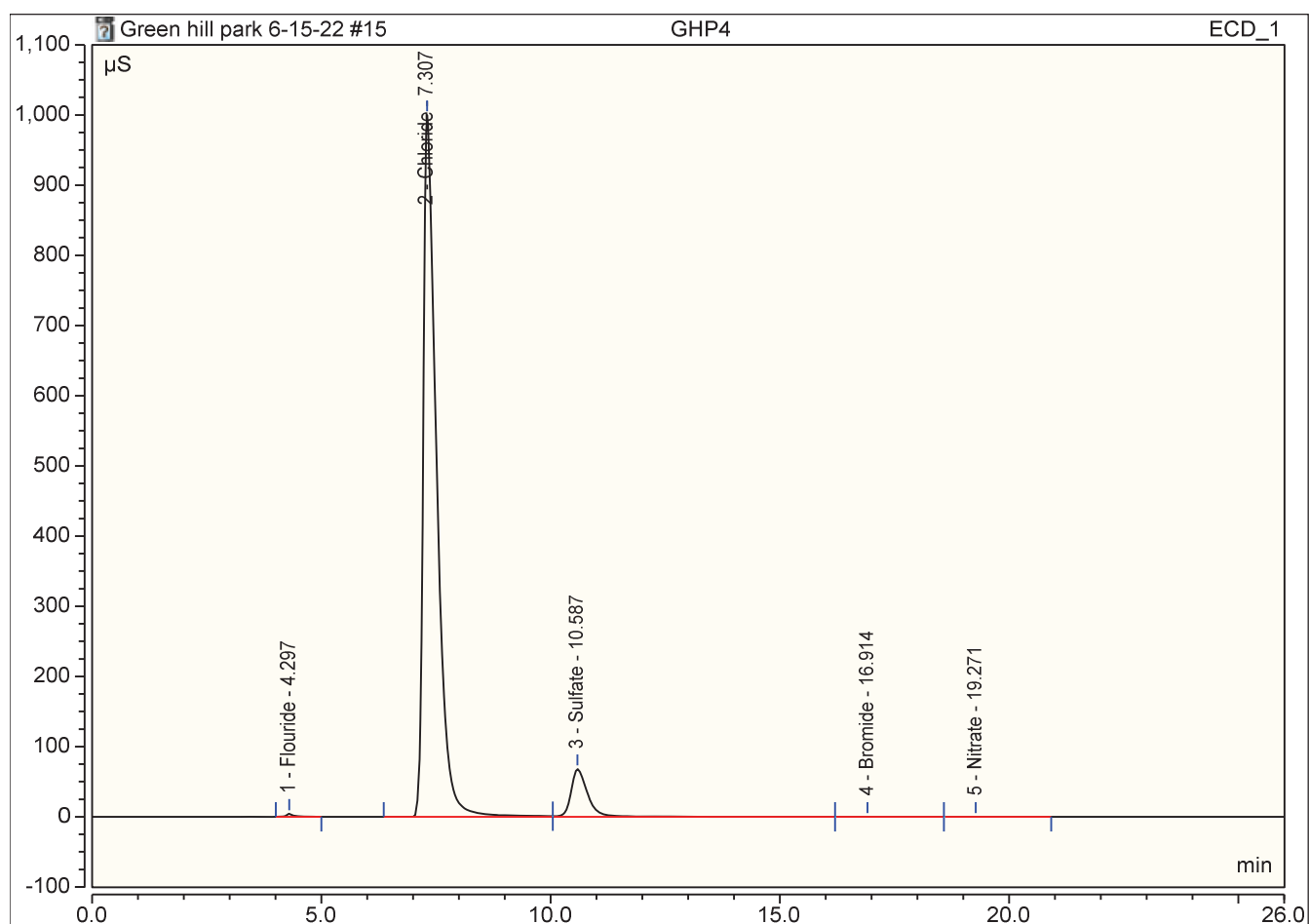

## Peak Integration Report

Sample Name:	GHP5	Inj. Vol.:	100.00
Injection Type:	Unknown	Dilution Factor:	1.0000
Instrument Method:	Anions_IM	Operator:	User1
Inj. Date / Time:	15-Jun-2022 / 19:22	Run Time:	26.00

No.	Time min	Peak Name	Peak Type	Area $\mu\text{S}\cdot\text{min}$	Height $\mu\text{S}$	Amount
1	4.31	Flouride	BMB	3.651	18.679	471.7121
2	7.36	Chloride	BM	230.649	721.312	45071.3865
3	10.61	Sulfate	MB	23.881	57.743	6247.6594
4	16.92	Bromide	BMB	0.041	0.065	19.2588
TOTAL:				258.22	797.80	51810.02

